

## 检测报告

编号: CANEC25008038402

日期: 2025 年 04 月 18 日

第 1 页, 共 4 页

客户名称: 莆田市涵江区江口镇新新超力电子厂  
客户地址: 福建省莆田市涵江区江口镇五星村锦江西路 1607 号

样品名称: LR44 无汞无铅纽扣电池  
型号: LR44 无汞无铅纽扣电池  
样品类型: 便携式锌-空气纽扣电池  
以上样品及信息由客户提供。

SGS 工作编号: GZP25-009832  
样品接收时间: 2025 年 04 月 14 日  
检测周期: 2025 年 04 月 14 日 ~ 2025 年 04 月 18 日  
检测要求: 根据客户要求检测  
检测方法: 见后续页。  
检测结果: 见后续页。

检测要求	结论
法规(EU) 2023/1542 附件 I-电池及废电池中的重金属含量	符合

通标标准技术服务有限公司广州分公司  
授权签名

谢冬育

Dongyu Xie 谢冬育  
批准签署人

Scan to see the report



5D0ACA4D



SGS-CSI Standards Technical Services Co., Ltd.  
Guangzhou Branch Technical Services Laboratory

Unless otherwise agreed in writing, this document is issued by the Company subject to its General Conditions of Service printed overleaf, available on request or accessible at <https://www.sgs.com/en/Terms-and-Conditions>. Attention is drawn to the limitation of liability, indemnification and jurisdiction issues defined therein. Any holder of this document is advised that information contained hereon reflects the Company's findings at the time of its intervention only and within the limits of Client's instructions, if any. The Company's sole responsibility is to its Client and this document does not exonerate parties to a transaction from exercising all their rights and obligations under the transaction documents. This document cannot be reproduced except in full, without prior written approval of the Company. Any unauthorized alteration, forgery or falsification of the content or appearance of this document is unlawful and offenders may be prosecuted to the fullest extent of the law. Unless otherwise stated the results shown in this test report refer only to the sample(s) tested.  
Attention: To check the authenticity of testing / inspection report & certificate, please contact us at telephone: (86-755) 8307 1443, or email: [CN.Doccheck@sgs.com](mailto:CN.Doccheck@sgs.com)

No.198, Kezhu Road, Science City, Economic & Technological Development Area, Guangzhou, Guangdong, China 510663  
中国·广东·广州高新技术产业开发区科学城科珠路198号 邮编: 510663

t (86-20) 82155555 www.sgsgroup.com.cn  
t (86-20) 82155555 sgs.china@sgs.com

Member of the SGS Group



CS 扫描全能王

3亿人都在用的扫描App

## 检测报告

编号: CANEC25008038402

日期: 2025 年 04 月 18 日

第 2 页, 共 4 页

## 检测结果:

## 检测部件外观描述:

样品序号	样品编号	SGS 样品 ID	样品描述
SN1	A1	CAN25-0080384-0001.C001	纽扣电池

## 备注:

- (1) 1 mg/kg = 1 ppm = 0.0001%
- (2) MDL = 方法检出限
- (3) ND = 未检出 (< MDL)
- (4) "-" = 未规定

## 法规(EU) 2023/1542 附件 I-电池及废电池中的重金属含量

检测方法: SGS 内部方法 (GZTC CHEM-TOP-068), 采用 ICP-OES、AAS 或测汞仪进行分析。

检测项目	限值	单位	MDL	A1
铅(Pb)	-	%	0.0010	ND
镉(Cd)	0.002	%	0.0010	ND
汞(Hg)	0.0005	%	0.0001	ND
结论				符合

## 备注:

## (1) 限制物质

第 1 列 物质或物质组的名称	第 2 列 限制条件
1. 汞 CAS No 7439-97-6 EC No 231-106-7 及其化合物	电池无论是否安装在设备、轻型运输工具或其他车辆中, 汞 ≤0.0005%
2. 镉 CAS No 7440-43-9 EC No 231-152-8 及其化合物	便携式电池, 无论是否装在设备、轻型运输工具或其他车辆上, 镉≤0.002%
3. 铅 CAS No 7439-92-1 EC No 231-100-4 及其化合物	1、自 2024 年 8 月 18 日起, 便携式电池, 无论是否与设备结合, 铅≤0.01%; 2、第 1 点所列限制在 2028 年 8 月 18 日前不适用于便携式锌空气纽扣电池

(2) 根据欧盟新电池法规 (EU) 2023/1542, 在 2028 年 8 月 18 日前, 便携式锌空气纽扣电池中铅含量超过 0.004% 的电池应标有的化学符号: Pb。

除非另有说明, 参照 ILAC-G8:09/2019, 使用简单接受 ( $w=0$ ) 的二元判定规则进行符合性判定。

除非另有说明, 此报告结果仅对检测的样品负责。本报告未经本公司书面许可, 不可部分复制。

检测报告仅用于客户科研、教学、内部质量控制、产品研发等目的, 仅供内部参考。



SGS-CSTC Standards Technical Service Co., Ltd.  
Guangzhou Branch / 广州分公司

Unless otherwise agreed in writing, this document is issued by the Company subject to its General Conditions of Service printed overleaf, available on request or accessible at <https://www.sgs.com/en/Terms-and-Conditions>. Attention is drawn to the limitation of liability, indemnification and jurisdiction issues defined therein. Any holder of this document is advised that information contained hereon reflects the Company's findings at the time of its intervention only and within the limits of Client's instructions, if any. The Company's sole responsibility is to its Client and this document does not exonerate parties to a transaction from exercising all their rights and obligations under the transaction documents. This document cannot be reproduced except in full, without prior written approval of the Company. Any unauthorized alteration, forgery or falsification of the content or appearance of this document is unlawful and offenders may be prosecuted to the fullest extent of the law. Unless otherwise stated the results shown in this test report refer only to the sample(s) tested.  
Attention: To check the authenticity of testing / inspection report & certificate, please contact us at telephone: (86-755) 8307 1443, or email: [CN.Doccheck@sgs.com](mailto:CN.Doccheck@sgs.com)

No.198, Kezhu Road, Science City, Economic & Technological Development Area, Guangzhou, Guangdong, China 510663  
中国·广东·广州高新技术产业开发区科学城科珠路198号 邮编: 510663

t (86-20) 82155555 www.sgsgroup.com.cn  
t (86-20) 82155555 sgs.china@sgs.com

Member of the SGS



CS 扫描全能王

3亿人都在用的扫描App

## 电池 检测流程图

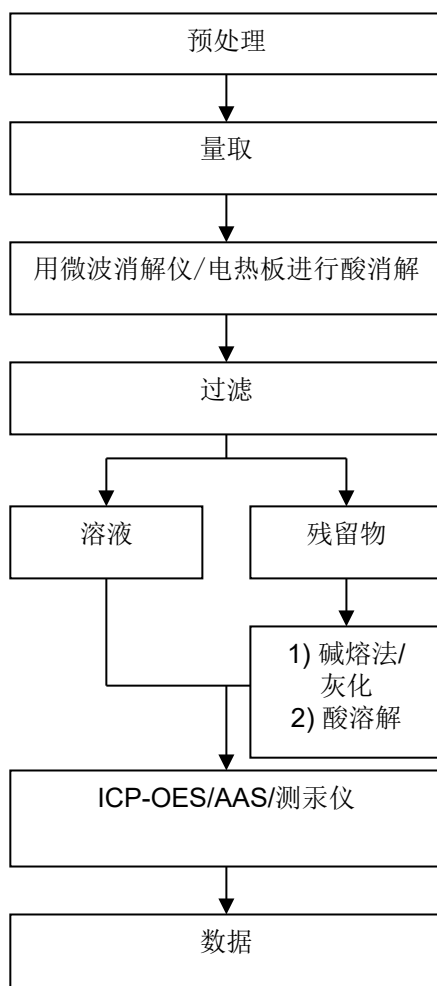

## 检测报告

编号: CANEC25008038402

日期: 2025 年 04 月 18 日

第 4 页, 共 4 页

样品照片:

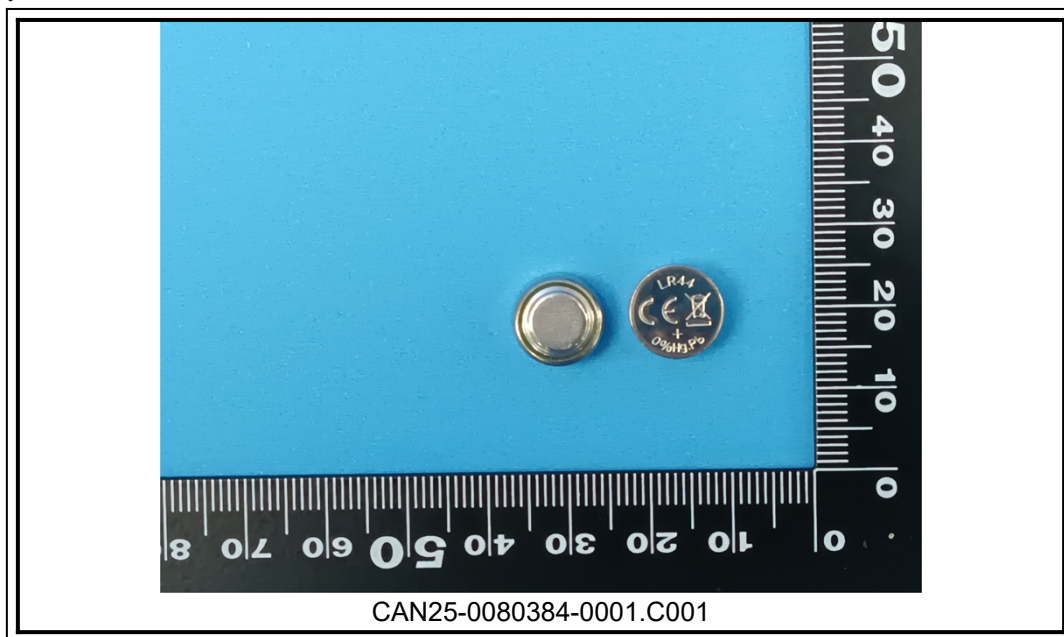

此照片仅限于随 SGS 正本报告使用

\*\*\*报告结束\*\*\*



SGS-CTI Standards Technical Services Co., Ltd.  
Guangzhou Branch Technical Laboratory

Unless otherwise agreed in writing, this document is issued by the Company subject to its General Conditions of Service printed overleaf, available on request or accessible at <https://www.sgs.com/en/Terms-and-Conditions>. Attention is drawn to the limitation of liability, indemnification and jurisdiction issues defined therein. Any holder of this document is advised that information contained hereon reflects the Company's findings at the time of its intervention only and within the limits of Client's instructions, if any. The Company's sole responsibility is to its Client and this document does not exonerate parties to a transaction from exercising all their rights and obligations under the transaction documents. This document cannot be reproduced except in full, without prior written approval of the Company. Any unauthorized alteration, forgery or falsification of the content or appearance of this document is unlawful and offenders may be prosecuted to the fullest extent of the law. Unless otherwise stated the results shown in this test report refer only to the sample(s) tested.

Attention: To check the authenticity of testing / inspection report & certificate, please contact us at telephone: (86-755) 8307 1443, or email: [CN.Doccheck@sgs.com](mailto:CN.Doccheck@sgs.com)

No.198, Kezhu Road, Science City, Economic & Technological Development Area, Guangzhou, Guangdong, China 510663  
中国·广东·广州高新技术产业开发区科学城科珠路198号 邮编: 510663

t (86-20) 82155555 www.sgsgroup.com.cn  
t (86-20) 82155555 sgs.china@sgs.com

Member of the SGS



CS 扫描全能王

3亿人都在用的扫描App